USKOKA

SUMMER SERVICE

MUSKOKA NAVIGATION COMPANY

Summer Sailings of Steamers—Between 7 and Sept. 11th

THE MUSKOKA LAKES are situated a little more dred miles north of Toronto, and are reached by excellent train service peditions of which is the Muskoka Express, which leaves Toronto at 10.2 ves at Muskoka Wharf at 1.55 p.m., where the fine steamers "Medora" and "Nipissin g. Trains leaving Belleville at 6 a.m., London at 7.30 a.m., and Hamilton at 9 a.m n with Muskoka Express. Passengers for the morning boat leaving Gravenhurst a to leave Hamilton at 4.30 p.m., and Toronto at 5.15 p.m. the previous evening.

GOING NORTH—Lake Joseph Route.

The "Medora," daily, on arrival of Muske h. (dinner on board), for Port Carling direct, thence to Minett (late C Woodington, Port Sandfield, (supper on board), Redwood, Hamil's Stanley House, arriving at Port Cockburn about 8 p.m.; Craigie L turdays.

GOING SOUTH

Leaving Port Cockburn at 6.30 a.m., calling at the above mentioned points, and reaching Muskoka W necting with Muskoka Express, which reaches Toronto at 3.30 p nnection there to all points. Craigie Lea on Monday and Wednes

GOING NORTH—Lake Rossea

The "Nipissing," daily, on arriva p.m. (dinner on board), as above, calling at St. Elmo, n, Port Carling, Ferndale, Windermere, Juddhaven, and ar n. Parties for Bala, Milford Bay, Mortimer's Point and Hut pissing" as far as Beaumaris, to be there transferred to anot

GOING SOUTH.

Leave Rosseau at 6.30 a g as above, also at Rosseau Falls on Tuesday, Thursday, ar n] Juddhaven, [a] St. Elmo, arriving Wharf in time to con

BALA AND BRACE

The "Muskoka" (or ge daily at 6.45 a.m. for [a] St. Elmo, Beaumaris, Mortimer Leave Bala at 9.30 a.m. to connect with the "Nipissing" a at Muskoka Wharf. Leave Bracebridge at 2 p.m. for Nipissing") and Bala. Leave Bala at 5 p.m. for Bracebri

DAILY EXCURSI

ne, the "Kenozha" (or other) will leave Gravenhurst daily at 7 a.m (breakfast on board), for Rosseau and intermediate places; on t Cockburn and intermediate places, connecting at Beaumaris wi making calls at all ports where required, thus affording pleasan ng to enjoy a sail and sight seeing up the lakes; calls will be n esdays, Thursdays and Saturdays; the "Kenozha" will wait at P the "Medora" from Gravenhurst.

MILFORD I OUSE ROUTE.

Comme leave Bala daily at 7 a.m. for Beaumaris connecting w ord Bay, Hutton House, Point Kaye, returning to Bala on the arrival leave Bala at 2 45 p.m. for Beaumaris, Milford Bay, Hutton House and nd swift new steamer "Ahmic" will be available for special parties or a

[a] On t: [b] Semi-weekly on Tuesday and Saturday mornings, and daily from 1st Jul

Daily co Cockburn and Rosseau to Maple Lake, thence per new railway to Parry Sound,

MAGNETEWA

The steam at 7 a.m., in connection with the G. T. R. at Burk's Falls for Cecebe, M Anson, and Ahmic harbor.

HOUSE BOAT

The Muskoka Navig n Company has built, and fully equipped, a **House Boat**, which will be for rent by the month season, and towed to points on the lakes as may be desired. For full particulars, apply to the company's o ce, Gravenhurst, or 34 Victoria St., Toronto.

A. P. COCKBURN,
Manager and Secretary, GRAVENHURST

J. S. PLAYFAIR,
President, TORONTO

RB1479

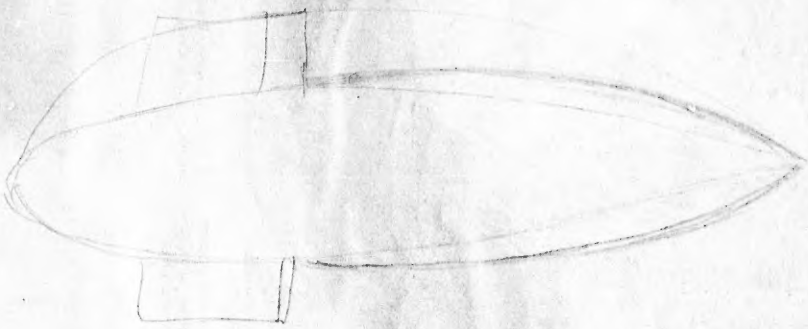

RB17793

RB14793

Port Cockburn
SUMMIT HOUSE
JOSEPH
MAPLEHURST HOTEL
LAKE ROSSEAU
CRAIGIE LEA HOUSE
CLEVELANDS
Brighton House
LAKE ROSSEAU
WINDERMERE HOUSE
FIFE HOUSE
LAKE ROSSEAU
Stratton House
Port Carling
SKELETON LAKE
THREE MILE LAKE
MOON RIVER
NORTH BAY
BEAUMARIS HOTEL
Strouds Hotel
MUSKOKA RIVER
NORTHERS

A complete Map of the Lakes—size 28 x 42 inches—can be had from MICHIE & Co., 7 KING ST. WEST, TORONTO, Canada. Price, 75c. Indicates the Steamboat and Canoe Routes, Hotels, Summer Cottages, Smaller Lakes and Rivers.

RBI

Grand Trunk Railway System

GRAND TRUNK RAILWAY SYSTEM

THE TOURIST LINE

4186 Miles OF TRACK, UNDER ONE MANAGEMENT, Between the Atlantic and Chicago and Milwaukee.

The Great Commercial Highway

PASSING through all the Principal Cities and Towns of Canada, viz.: Windsor, Chatham, London, Hamilton, Toronto, Kingston, Montreal, Quebec and Halifax; and reaching the principal points in the United States—Chicago and West via the famous St. Clair Tunnel; Buffalo, Rochester, New York, Philadelphia, etc., via the magnificent International and Suspension Bridges; and Boston, Portland and Atlantic Coast Cities via the World-renowned Victoria Tubular Bridge. . .

The Tourists' Favorite Line

To The HIGHLANDS OF ONTARIO —Lakes Muskoka, Rosseau and Joseph.

No other line can bring within your reach so many attractions. Call on the nearest agent of the Grand Trunk Railway System for a Muskoka Folder and Guide to the Land of Health and Pleasure, or apply to

M. C. DICKSON, Dist. Pass. Agt., Toronto, Ont. D. O. PEASE, Dist. Pass. Agt., Montreal, Que.
L. R. MORROW, City Pass. & Ticket Agt., 103 South Clark St., Chicago
F. P. DWYER, Eastern Pass. Agt., 273 Broadway, New York City
R. McC. SMITH, Southern Pass. Agt., 417 Walnut St., Cincinnati, Ohio

CHAS. M. HAYS, General Manager. GEO. B. REEVE, General Traffic Manager. W. E. DAVIS, General Pass. and Ticket Agt.

GENERAL OFFICES, MONTREAL, P.Q.

RB14793

Niagara Falls . . . .

VIA TORONTO TO MUSKOKA

See The Marvellous Niagara Gorge on the way . . . .

SWIFT STEEL STEAMERS
FASTEST ON INLAND LAKES

Take the N.Y. CENTRAL or MICHIGAN CENTRAL and

NIAGARA RIVER LINE STEAMERS

From LEWISTON, QUEENSTON, NIAGARA-on-the-LAKE, across Lake Ontario to TORONTO.

Customs Examiner on board Steamers

All Railways sell Tickets via NIAGARA RIVER Line.
Baggage checked through.

JNO. FOY, MANAGER, TORONTO

OTTAWA, ARNPRIOR AND PARRY SOUND RAILWAY.

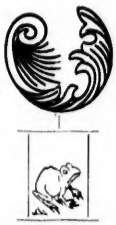

THE SHORTEST AND QUICKEST ROUTE
BETWEEN ALL POINTS

IN THE MUSKOKA DISTRICT

TO AND FROM

OTTAWA, MONTREAL, QUEBEC, BOSTON, NEW YORK AND ALL EASTERN POINTS.

FOR SEASON 1897

ASK GRAND TRUNK RAILWAY OR MUSKOKA NAVIGATION PASSENGER AGENTS FOR TOURIST RATES AND TICKETS TO AND FROM PARRY SOUND.

E. J. CHAMBERLIN, General Manager.

C. J. SMITH, Gen. Pas. Agent.

GENERAL OFFICES, OTTAWA, ONT.

MUSKOKA WHARF.—Arrival of the Express.

The Muskoka Lakes

Canada's Highlands and How to Reach Them.

IMAGINE if you can a country among whose hills are embedded eight hundred Lakes, jewelled with Islands—such a region is **Muskoka.**

In most minds there is a nameless charm thrown round a *terra incognita*. The fancy invests it with features of delight, and the heart longs to realize the thrills which fancy promises.

Frequently the realization is a rude awakening. But was it ever so with the **Swiss Alps,** or the Scotch Lakes, or the **Muskoka Country.** The secret of the charm in each instance lies in the contact with nature in her prestine beauty and under conditions of comfort and even luxury. To wander through a land where the deer and bear make their winter home, where the crane and wild duck start at the flash of the paddle, and yet to whose gateway lines of railway converge, through whose fairy Lakes and Islands palatial steamers wind their way, is indeed to come close to that condition in which ideal enjoyment is possible.

"DINING SALOON ON ONE OF THE COMPANY'S STEAMERS."
Dinner ready, waiting the arrival of Muskoka Express.

The Muskoka Lake Region can be conveniently reached from **Detroit, Buffalo, Toronto and Montreal.**

The railways converging at Niagara Falls send on their passengers by rail or boat to **Toronto;** from Montreal and all Eastern Points the **Grand Trunk** and **Canada Pacific Railways** carry passengers to the same point—**Toronto.** The same railways provide an excellent service from **Detroit to Hamilton** or **Toronto.** From this last point—Toronto, during the season, a fast **Steamboat Express,** fully equipped with parlor

cars, etc., leaves the **Union Station** every week day at 10.35 a.m., making the run of one hundred and eleven miles to **Muskoka Wharf** in a little over three hours. Here the Muskoka Navigation Company's fleet of steamers lies moored along the docks. Each lake has its own steamer detailed to deliver the passengers to various points.

The whole of the Muskoka district may be deemed a very sportsman's paradise. The waters of the lakes and streams yield to the angler their

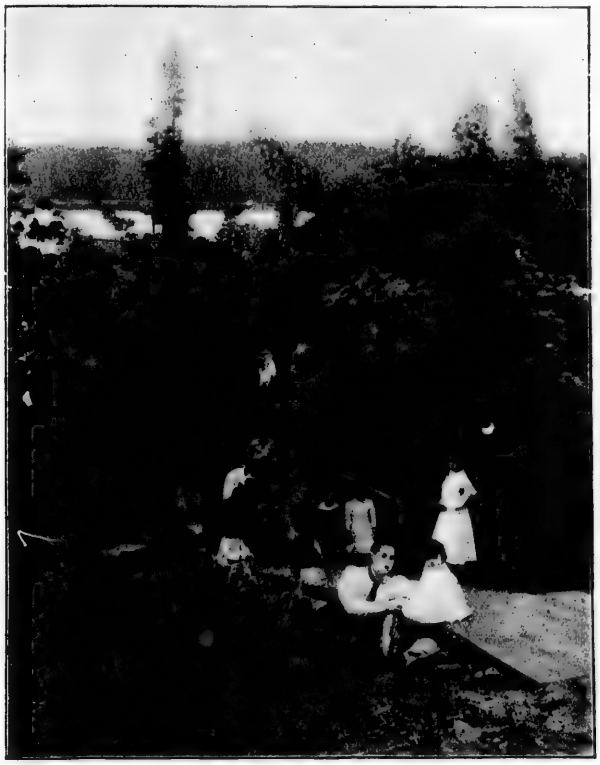

A PERFECT PARADISE FOR CHILDREN.

treasures of bass, pickerel, brook trout, salmon trout and maskalonge. In the autumn months, when the woods are ablaze with color—an Indian-summer haze—and stillness rests over land and water, the sharp report of the sportsman's gun echoes among the Islands. The hunter is certain

to find almost unlimited sport, the game, embracing a large variety, from partridge, duck, geese, etc., up to deer, moose and bear.

Among the Islands nestle picturesque **Hotels** and Summer Cottages. Malaria breeding swamps are unknown. The pure waters flow in the primeval granite, the air is laden with ozone and the odours of pine and cedar.

After a careful examination extending over a wide range of country, a number of philanthropic gentlemen have established a large **Sanitarium** near **Gravenhurst** (Muskoka Wharf), the dry, bracing air being considered peculiarly beneficial to invalids.

The Lakes are situated about 800 feet above the sea level, about 500 feet above Lake Ontario, 138 feet above even Lake Superior. These

THE HEAD OF THE LAKE, (PORT COCKBURN.)

lakes have an atmosphere that is not only dry and pure, but light, a matter of great importance in cases where the lungs are affected, and bearing along with it the health-giving properties of pine forests everywhere surrounding.

Hay fever simply cannot exist here, and the patient driven from home by that scourge will find immediate relief without medication; and the victim of over-work, brought to the verge of nervous prostration, will soon find himself pulling an oar with the vigor of a voyageur.

Muskoka

as a Fishing and Health Resort

MUCH has been written about the fishing in our justly celebrated lakes and rivers, and many from all parts of this continent have enjoyed their summer outing in Muskoka, taking back to their far-distant homes delightful memories of the superb sport to be had with rod and line, and indelible recollections of the beautiful scenery and the healthful, bracing atmosphere of our northern country, so justly named the Highlands of Canada.

Very few of the many scores of anglers and tourists who annually visit the fishing waters of Muskoka are disappointed with their experience and each succeeding season generally shows up the same eager jolly crowd of former years—their ranks usually swelled by new and fresh recruits who are anxious to participate in the glorious fun in store for them.

ONE DAY'S CATCH.

In the natural order of things there are always a few who go away disappointed and who tell doleful tales of poor sport, bad accommodations, etc. And right here I would inform intending visitors to our waters that, here as elsewhere, they must work for their success. I have fished in many waters, both in Canada and in the United States, and I have yet to find the lake or stream where more or less exertion and knowledge of the game sought is not a requisite to success.

The greatest amount of satisfaction is usually the result of work and exertion on the part of the angler. To those who prefer the surroundings of the drawing-room in their outings, my advice is to stay at home.

More than half of the pleasure is derived from the freedom from restraints and demands of society. The old suit of clothes, relics of many a summer campaign, is always found the most comfortable and suitable and eagerly donned by the true sportsman.

Any one who knows how and where to fish, the proper surroundings and the habits of the game he is seeking will be amply repaid, not only will he be satisfied with his sport, but the scenery and climate will be a constant source of delight.

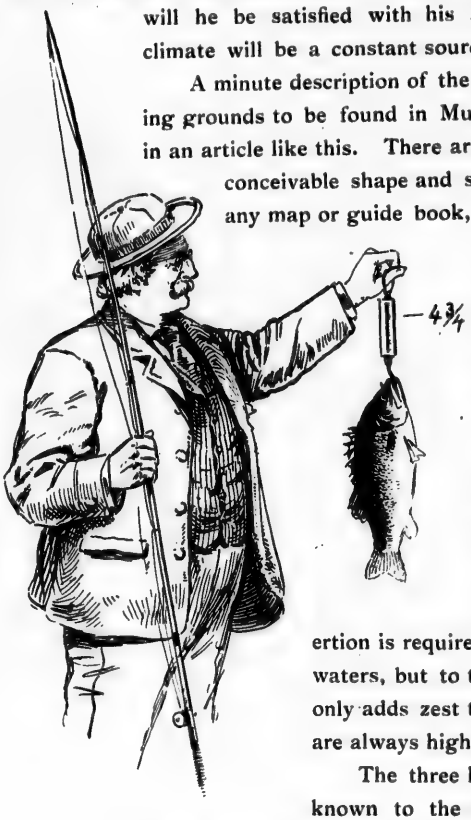

LOTS MORE !

A minute description of the immense fishing and camping grounds to be found in Muskoka would be impossible in an article like this. There are hundreds of lakes of every conceivable shape and size which are not shown on any map or guide book, but which are tributary to, or in the immediate vicinity and within easy reach of the three main lakes, Muskoka, Rosseau, Joseph, and all these contain game, fish in almost unlimited quantities.

Comparatively few of these smaller lakes have been fished by the visiting anglers, the very existence of which is unknown to them. Of course extra exertion is required to reach and fish in these waters, but to the indefatigible angler this only adds zest to his efforts and the results are always highly satisfactory.

The three larger lakes are more or less known to the angling fraternity. They afford innumerable camping and fishing grounds. They are beautiful sheets of water and are studded with hundreds of islands, many of which are owned by sportsmen and tourists hailing from the United States and Canada. On quite a number summer cottages have been built where all the comforts of a home are enjoyed during the season. But there are many others open to the public, and

campers have only to use the necessary precautions to prevent the spread of that dread scourge of the pine country, fire, and the due consideration in the destruction of timber and the natural beauty of their surroundings. Muskoka Lake is the largest of the chain and usually affords excellent fishing. Black Bass of the small mouth variety are abundant and are game to the last degree. Wall-eyed Pike, or Pickerel, are also plentiful and in weight run up to 10 to 12 lbs., and on light tackle are not to be despised for their game or eatable qualities. Salmon Trout, in the proper season, can also be caught by deep trolling, and some very large

CANOEING BY MOONLIGHT.

ones are annually taken. I would mention here that the best trolls for salmon in these waters are the "otter bait" and the "McMurray spinner." This troll stands accredited with the largest and best catches of the last two years. One McMurray, in one day, captured sixteen salmon, the aggregate weight of which was over ninety pounds.

The most successful bait are minnows, crawfish, the humble "wum," artificial flies and spoons. In the small creeks flowing into the lakes minnows are usually plentiful and crawfish can be procured in most any

part of the lake by seeking for them under broken stones or rough shores. Frogs of the small green variety also make excellent bait at times, and are abundant about marshy shores.

To be sure a tenderfoot cannot plump his line in any or every part of the lake and be rewarded by a large string, but a few days of careful observation will show him the most likely spot, and a satisfactory catch will reward him for his care.

To those who prefer the comforts of a hotel, such as invalids or holiday seekers, they can be accommodated at almost any point on the three

LADIES PADDLE THEIR OWN CANOE.

larger lakes. The hotels are good and the numerous boarding houses clean and comfortable, and charges exceedingly moderate. But to the genuine camper the cost of living is an agreeable surprise. At nearly all the points, ice, that indispensable luxury, can be had either for domestic use or for sending home such trophies as may delight the unfortunate ones who are "chained to business" and who can only guess at and long for the delights of a camp life. On the large lakes small supply steamers run regularly among the numerous camps with fresh meats, vegetables, and other articles so dear to a camper's palate.

Gravenhurst, a beautiful town of about 2,500 inhabitants and nicely situated on the high land between Gull and Muskoka lakes, is the chief entrepot to the Muskoka lakes system. It is incorporated and boasts some good hotels and the reputation of being the healthiest spot in Canada, which has been abundantly verified by being the location selected in the entire province for the great National Sanitarium, which is nearing completion, and which will be one of the celebrated institutions of the continent.

To those suffering from bronchial, throat and nasal troubles, Muskoka offers the speediest relief and cure, of any place in America. Hay

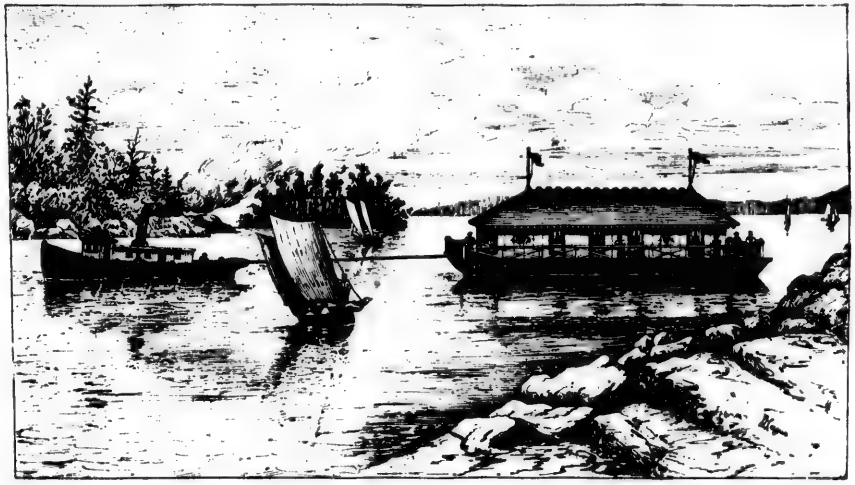

THE NAVIGATION COMPANY'S HOUSE BOAT, "THE VICTORIA."

fever and asthmatic patients usually experience immediate and effectual relief upon their arrival, and are long and sincere in their praises of the pure air and climate of our lake region. The town of Gravenhurst has unexcelled railway and telegraph advantages. During the tourist season no less than five express trains arrive and leave daily; two daily mails the year around, and local telephone accommodation.

To the Muskoka Navigation Company is due, in a large measure, the pleasure and satisfaction derived from an outing in Muskoka. They have five elegantly and well equipped steamers on the lakes, and will have this season to rent, a house-boat, fully furnished and equipped, and will be

towed and moored at suitable points as the tourist may desire. The Cuisene and appointments on these boats is above reproach and is one of the attractions justly earned by the company. The officers of the company, from the genial and popular manager down to the crew, are celebrated for their uniform courtesy and kindness, always doing their utmost for the comfort of those who entrust themselves to their care.

Taking Gravenhurst as a starting-point the angler and tourist can easily reach any of the lakes mentioned. Boats, canoes, and supplies can be readily taken in, or, if preferred, one can put up at any of the hotels here and make daily excursions. The steamers will always put the camper or angler on any desired point nearest his destination. If anglers who desire to visit our lakes and streams would, before they start, ask for reliable information regarding their desires, etc., it will be cheerfully given them, and they would, in many instances, save themselves useless trouble and disappointment, and those who have no definite location in view, if they will look up the angling fraternity, every information and help will be offered them, and if they be made of the right material, they will not go away disappointed.

Finally, in laying before the sportsmen and readers of the Guide our unrivalled attractions, I am only actuated by a desire to let them know of the pleasures and delights that nature has so lavishly bestowed upon us, so that they can participate in them, and I feel assured that one visit to our lakes will only be a prelude to many others.

To the lovers of the gentle art and to the great army of campers in general, we extend a hearty welcome. Any information or help will be cheerfully and sincerely rendered.

A. P. Cornell, M.D.,
Gravenhurst.

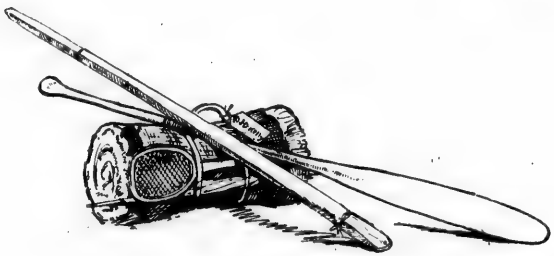

Lake Muskoka

FOR the purposes of the Tourist only three of the countless Lakes of Muskoka need be mentioned. These are **Muskoka, Rosseau and Joseph. LAKE MUSKOKA** is the largest, being twenty-two miles long and nine miles wide, and its waters have to be traversed to reach the other lakes. Starting from Muskoka Wharf, all passengers are carried to the first stopping place—**Beaumaris.** At Beaumaris, about thirteen miles from Gravenhurst and situated on the east side of the lake there is a large comfortable hotel, well appointed in every

YACHTING AT BEAUMARIS.

way, and many tourists and anglers each season take advantage of its comfortable accommodation. Here also a jolly party of anglers from Pittsburg, Pa., annually make their camp and enjoy themselves as only true sportsmen can. In the immediate vicinity of Beaumaris there are many islands and good bass fishing may be had at almost any point. There are many places on this lake where fishing is good and where the tent can be pleasantly pitched, or where hotels and boarding houses afford comfort to those who prefer them to camping out. All the points or places of interest to the tourist or angler on this lake cannot be mentioned here, but suffice it to say, to those who enjoy a summer outing,

they cannot go very far wrong in selecting any place, trusting to the advice of the officers of the steamers.

The steamers for the different lakes meet here, and passengers are transferred for their various destinations.

Bala, about twenty miles from Gravenhurst, is situated on the west side of the lake, a daily calling port for the steamers. Here the Muskosh River is the outlet for the whole lake system. It pours over a beautiful fall and the scenery here is simply grand. It affords special attractions to the angler, both in camping facilities and hotels, there being several of the latter, clean, new, and comfortable. By taking a trip down the river a few miles the angler and tourist will be amply repaid, both in his catch and enjoyment of some of the most beautiful scenery in the region. About two and a half miles down the Muskosh the Moon River branches off entering the Georgian Bay some twenty miles north of the mouth of the Muskosh. In this river some splendid Maskalonge fishing

"I GOT MY FINEST FISH IN THE RAPIDS BELOW BALA

is to be had for the trouble. To the canoeist a trip down either river to the Bay is one constant source of delight and one never to be forgotten.

Again starting from Beaumaris the steamer takes us up Lake Muskoka to the Indian River, on which is situated Port Carling, and which leads into Lake Rosseau. At Port Carling there is a lock, the scene at which is frequently very lively and picturesque, several steamers, launches and innumerable boats and canoes, filled with gaily attired voyagers, crowd the approaches, while the banks are lined with guests from Stratton House and surrounding cottages, come down to catch a glimpse perchance of some friend fresh arriving in the country.

Lake Rosseau

SAFELY through the lock, we enter **Lake Rosseau,** which is fourteen miles long in its extreme points, and is one of the most interesting and charming of lakes in this region. The southern portion of the lake is fairly gemmed with islets, aud as they were early selected for their beauty and admirable situation, there are more cottages here than in any other. This part is called "Venetia," and it is aptly designated, for not in Venice itself are boats and canoes more used or needed.

BATHING AT WINDERMERE.

Passing en route Windermere, a veritable children's paradise, with its stretch of sandy beach, etc., also Maplehurst, to many the ideal place of resort on the Lake. Near this point the Shadow River, one of the most wonderful natural curiosities of the Muskoka region, empties its waters into the bay on the shores of which the Village of Rosseau stands. The river winds like a silver creek, hemmed in on either side by forest trees.

The surface is as motionless as glass, and everything is duplicated in marvellous detail, each leaf and branch having its reflected counterpart, even more distinct than it appears itself.

The scene has a Turneresque effect, resembling a well-known picture. The land, the water, the sky, are harmoniously blended in varying shades of grey, presenting a most weired appearance. A canoe creeping along

SHADOW RIVER.

in the shadow of the hither shore—a shadow scarcely distinguishable from the substance--stands out as if suspended in mid-air.

"The fair trees look over side by side,
And see themselves below."

Again starting from Port Carling, another steamer cuts across a section of Lake Rosseau to reach Lake Joseph, calling at Ferndale, Clevelands, and any other points convenient in its route, we arrive at Port Sandfield, the junction of Lakes Rosseau and Joseph. There is a large hotel at this point, which is beautifully situated, commanding an extensive

view of both lakes. So great is the desire to stay at this favored spot, that although each year its capacities have been enlarged, until now there are rooms for 200 visitors, yet the cry is "still they come." Pleasant verandahs and shady groves covering the tops of the rocky points, 50 and 60 feet above the level of the water, form pleasant lounging places.

Lake Joseph

THIS LAKE received its name thirty-five years ago from the chief of a surveying party. The Indians called it "the clear water." No rivers carry alluvial deposits into its liquid depths, and the streams that trickle into it from the small flower-bearing lakes on its margin have the happy faculty of leaving vegetable impurities behind.

A QUIET NOOK.

No town has invaded its shores; not even a village disturbs its Sabbath stillness. On a bright, quiet day, the eye can penetrate the pure pellucid water to great depths, to count the stones on the lake bed and watch the fish lazily gliding about them. Under certain atmospheric conditions, the

shadows cast by shore of mainland and island far down into the water are marvellous, being perfect inverted reflections of the originals. Nowhere on the lakes is the scenery more beautiful than here, points and islands are numerous, and in calm weather the reflections are most beautiful, and must be seen to be realized.

The rocky but well wooded shores are as prolific in sound as in sight, every here and there answering back the human voice many times over with mocking distinctness, and the whistle of a steamer, the crack

ON BOARD THE MEDORA GOING UP LAKE JOSEPH.

of a rifle, and the thunder's peal, echo on from cliff to cliff like the reverberations of a *feu de joie* till lost in the far distance.

The yachtsman will find broad reaches of open water many miles in extent ; and the lover of calm may discover, among the islands towards the river, quiet places rarely stirred by winds and waves, even while great guns are blowing without. In the latter region, whence Little Lake Joseph opens up into the north, a revelation to the uninitiated, is the

paradise of the social pic-nicker. On the one hand, he can, in a few minutes from the shore, reach an enchanting little lake, surrounded by rugged cliffs of a great height, the summits of which, however, are

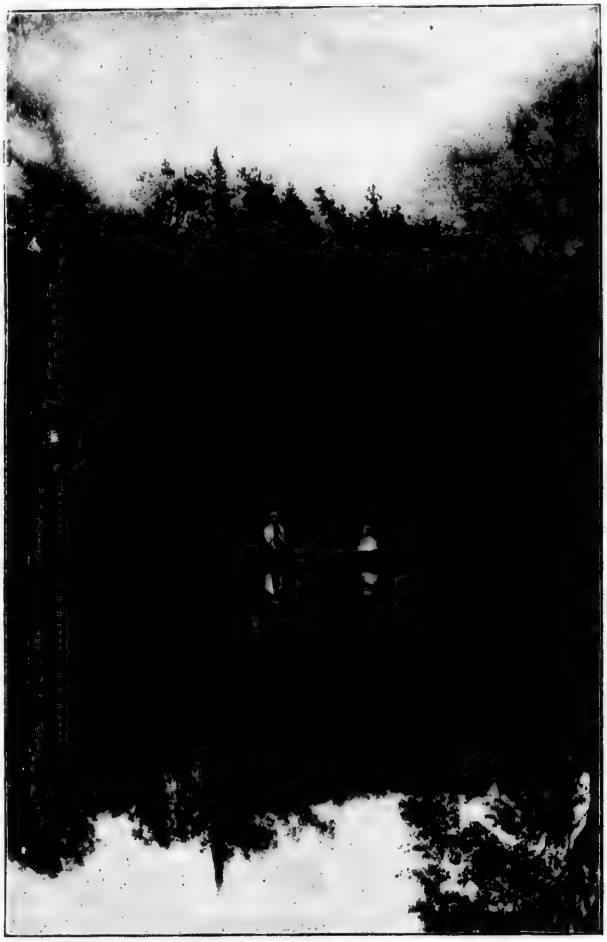

IN LITTLE LAKE JOSEPH.

accessible and naturally laid out in groves and walks, helped, no doubt, by the lumberman's axe. On the other hand, he can take the portage to Lake Rosseau, a short and pleasant walk, saving a trip of twenty miles

by steamer. And everywhere, if so inclined, he can fish, not, perhaps, catching the monsters of long ago, but still with the good prospect of hooking respectable game fish, should he be an angling artist and have skill enough to tempt the fat, lazy and over-nice, because over-fed, salmon, bass, and pickerel that infest the waters.

TAKING THEIR TREASURES HOME

The lover of vegetation will enjoy Lake Joseph, and its outlet, the Joseph River. In the autumn, when the foliage changes, and in early summer or late spring, when deciduous trees are budding, it can be seen that there is no monotony in the Joseph woods. Almost every tree that grows in Canada has its place in them, and, along the banks, from thick carpets of many hued mosses and lichens, arise the sumach and the red elder, the mountain ash and the bird cherry, to adorn the variegated foliage with their cones and clusters of rich colored fruit. Those who know the habits of wild fruit need never lack in season strawberries, blueberries, raspberries, gooseberries and blackberries; and the botanist will find himself in a region where orchids of many species bloom in profusion, with carnivorous pitcher plants and sundews, water lilies of various kinds, the spiked pickerel weed, blue-bells and black-eyed Susans, the cardinal flower and the water lobelia, the rare and beautiful Rhenia, and many strange blossoms that are almost the private property of the Muskoka country.

The almost oppressive stillness of the lake is broken at times by the weird alternate wail and chuckle of the loon, the plaintive mew of the gull, the characteristic cry of the whip-poor-will, and the nightly too-whit of the owl. An occasional eagle soars overhead, and the coaster by shallow shores can hardly fail, now and again, to startle a heron or a bittern, either wading in the water or flying with long legs stretched behind him.

The red squirrel is abundant on island and mainland, and the rabbit, or Canadian hare, is not uncommon, while mink and marten seek their food along the water's edge, too rocky for the muskrat, and the lumbering porcupine gratifies his stupid curiosity with a gaze at the passing canoe. The fox and wild cat are becoming rare, and, save in winter, the howl of the wolf is seldom heard, but the two staples of the country, the partridge and the deer, can be found in their seasons in gratifying numbers, and he who would enjoy an encounter with a bear need not be disappointed.

HUNTING ON LAKE JOSEPH.

More deer are sent down from the west shore of Lake Joseph than from any other point on the lakes.

There are several good Summer Hotels on this lake. The Hotel at Hamill's Point is a nice, quiet place to stay at.

Stanley House in Shanty Bay ; and another, **Craigie-Lea House** in Little Lake Joseph, run by an American lady from Pennsylvania, a favorite resort for our cousins from the other side, so is the **Summit House, Port Cockburn,** at the head of Lake Joseph.—J. C. B.

From "North Star," Parry Sound.

Parry Sound to Lake Joseph

In Less than Ten Hours
A Delightful Canoe Trip
Down the Blackstone River and Home

ANY lover of beautiful scenery, good fishing and healthful exercise and who is at home in a canoe and not afraid of work can find in this neighborhood ample scope for the exercise of his tastes and muscles. There are numberless canoe routes in almost any direction you can name, and not the least attractive of these really delightful canoe routes is that between this town and Lakes Joseph and Rosseau. Indeed, there are few places in this north land of ours that cannot be reached by stout hands and brave hearts

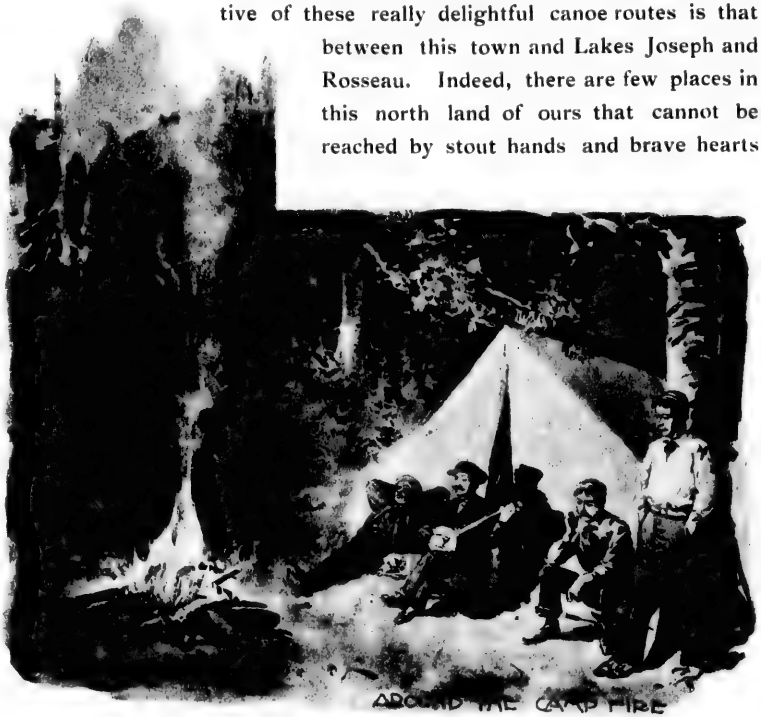

either in birch or Peterboro canoes. Not one of these many routes will be found disappointing and every one of them will amply repay the lover of canoeing for his exertions.

A party of four started in a canoe for the Muskoka Lakes, leaving at six o'clock in the morning with the determination of making Hamill's point, near the south end of Lake Joseph, before nightfall. Heading down the south channel, a paddle of four miles, and Slide Bay is reached; a carry of a quarter of a mile brings you into Canoe Lake, across this to another carry of one hundred yards into Jack's Lake, then another fifty yards portage and you will find yourself in McCoy's Lake, across this lake and over another portage of two hundred yards into Three Legged and a paddle in its beautiful waters brings the traveller to a stiff half mile carry into Boundary Lake, and another stiff half mile portage till Lake Otter is reached, one of the largest and most beautiful lakes in the District, and second only in size to Lake Joseph. On the shore of Portage Bay, a beautiful arm of this lake, is situated Woodley Manor, the scene of our recent delight-

GOING TO LAND A 35 LB. LUNGE —

ful camp, and as we passed the old camp grounds, scenes of mirth and pleasure were vividly recalled. From here a short paddle of about a mile and a half brings you to the portage into Salmon Lake over a carry of two hundred yards, down Salmon to the north-east corner of the lake and over another stiff half mile portage and Rock Lake is reached, then another paddle of three quarters of a mile and a carry of about three hundred yards and you will reach Crane Lake, another beautiful and extensive sheet of water and most queerly shaped. Down this beautiful lake for a distance of nearly five miles the traveller will be delighted with the scenery and if he is a fisherman he will be sure to drop a line, for the fame of Crane Lake as the home of big bass and bigger maskinonge is becoming more than provincial and is even international, for on its shores we found two or three large parties of Americans, one party of six belonging to the Toronto Canoe Club, one

party from Rosseau, and two parties from Lake Joseph. One enthusiastic fisherman paused long enough from his beloved pastime to gaze at our little canoe with its load of four men and camp baggage and asked, "Where are the rest of you." Seeing the canoe was pretty well filled, we took that as a joke at our expense and continued on our way. Up Crane creek into Blackstone Lake is nearly a mile and a lovely trip it is. Even the far-famed Shadow River cannot surpass it for the beauty of its shadows, but so much dead timber killed by the lumberman in holding back the water in spring takes from it much of its beauty. A good mile and a half across one end of Blackstone and over an eighth of a mile of portage, very steep at one end, brings us into a pretty little lake called Half Moon. A quarter mile portage,

AN INLAND LAKE.

not difficult, and we reached Burnt Lake; from the name one might infer that this lake would not be much to look at because it indicates shores destroyed by fires, but we found only one side of it burnt for a short distance and the remainder of the lake a gem, some three quarters of a mile in length with a large bay extending away off to the south-east. Three quarters of a mile over a hard portage takes us into Robinson Lake, on the east shore of this lake is the well-known Robinson settlement of Conger. Down this lake about a mile to the south end and over a good mile portage we arrived in Portage Lake, across this lake about two miles and a short paddle down a pretty little creek aud we reach Lake Joseph, less than ten hours from

the time we left Parry Sound. Down the famous Lake Joseph, the gem of the Muskoka lakes, with its many pretty cottages and dotted with canoes, sail-boats, and skiffs, we had a pleasant paddle of an hour and twenty minutes and arrived at Hamill's Point in time for supper with friends who summer at Point Claremont. Spending a pleasant evening with these friends and after enjoying a pleasant night's rest we left at nine o'clock next morning for Rosseau. Crossing Lake Joseph into Little Joe, a distance of about five miles, we made a good half mile portage into Morgan's Bay, Lake Rosseau.

ALL ONE FAMILY.

After consuming a few quarts of milk supplied by Mrs. Morgan, we again set out and reached Maplehurst at 12.30. We found Maplehurst thronged with visitors and mine host Brown happy and very gracious. After a very excellent dinner with friend Brown we paddled up the famed Shadow River and spent the afternoon with friends at Ashdown, two of whom had shared our pleasures in the camp at Woodley Manor, to which we have referred.

Stern necessity compelled us to turn our steps toward home and it was dark when we reached Portage Lake. Here we pitched our tent. Bright and early next morning we started on our homeward journey, over the same route to Crane Lake and then down the Blackstone River, across Blackstone Harbor, and up Moon River Bay to San Souci, where we caught the good ship City of Toronto, and reached home the same evening.

It would require the pen of a poet and the brush of a painter to do justice to the beauties of the Blackstone and then its loveliness would have to be seen to be fully appreciated. With a kodak we caught some glimpses of its beauties. All canoeists who are in search of really beautiful trips, and every person who loves fishing in lakes as yet almost untouched by the anglers' line, should make some one of the many canoe trips here to be enjoyed.

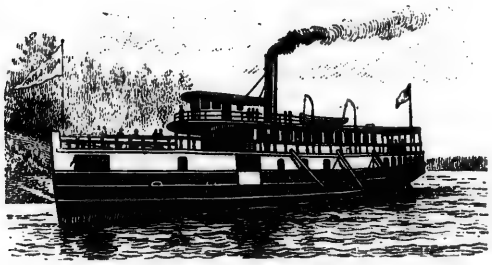

Georgian Bay ... to the Muskoka Lakes

By the P. S. Railroad

THE railroad has opened up a new district and numerous lakes that before were almost inaccessible. This road crosses the G.T.R. between Huntsville and Burk's Falls, at **Scotia**, from which place it has been completed to **Rose Point** (Parry Sound), on the Georgian Bay, and trains are now running through from Ottawa. The trip from **Port Cockburn** to **Parry Sound** has been shortened considerably, and it is more convenient to those taking the round trip. It is only 8 miles by stage from Port Cockburn to **Maple Lake Station,** on the O.A. & P.S. Railway, and thence by rail to Rose Point, on Georgian Bay (the present terminus of the road), near the **Rose Point Summer Hotel** and the Steamboat Wharf of the **North Shore Navigation Company,** whose steamers ply between Midland and Parry Sound (see advertisement). At the latter place is situated the **Belvidere Hotel,** which is opened during the summer season, being specially intended for tourists. The North Shore of Georgian Bay constitutes one of the most picturesque regions in the world, from the almost countless number of islands of every form and variety with which its borders are studded. Good safe channels have been discovered for steamers right through the centre of the magnificent archipelago.

THE STAGE ROAD TO MAPLE LAKE STATION.

Round trip tickets, going one way and coming back the other, can be obtained, including both the lakes of Muskoka and the Georgian Bay.

To ... Cottagers and Tourists

IT is gratifying to learn that the Government, and the municipalities as well, are alive to the expediency of encouraging the influx of summer visitors. The government has promised not to discriminate against Americans coming to the Muskoka region in the matter of fishing regulations, and, furthermore, will accede to the desire for the amendation of the assessment laws, enabling the municipal authorities to make special regulations for the partial exemption, at least, of cottagers from full yearly taxation. Hitherto cottagers have been placed upon a par with permanent residents in the matter of assessment, the assessors having had no alternative than that of assessing every one alike. A desire for power to discriminate in favor of the summer cottagers has

TORONTO CANOE CLUB CRUISING.

voluntarily emanated from some of the municipal authorities, and the Provincial Premier has signified his willingness to comply with the request. All this is a step in the right direction, the justice of which will be apparent when it is considered that the cottagers only occupy their premises during the summer holidays, and do not make any use of the schools or roads.

We understand that a scheme is already well matured for the periodical and thorough inspection of the sanitary arrangements of the Muskoka hotels and boarding houses, which is a most desirable precaution. The Muskoka Navigation Co. are the prime movers in all these reforms and we have no doubt about their perseverance in the grand mission of helping to make Muskoka one of the most attractive and satisfactory resorts upon this continent.

About Hotels

ALL through these charming waters may be found modest hotels and good boarding houses. The table is well provided, not with all the delicacies of the season, but with good substantial fare, which does not overtax those of modest income. This is true of all the resorts in this region, when we consider the amount of appetite-breeding ozone daily turned loose. However, if the proprietors of the hotels can stand it, the tourist public can.

GAINED TEN POUND IN TWO WEEKS.

It is worthy of note that nowhere in America—or for that matter, in the world—can the health and pleasure seeking tourist enjoy so much for so little money, or with such complete immunity from all extortion as in this district.

To those who contemplate visitting the Muskoka Lakes this summer for the first time, we append a list of the hotels, etc., together with their post office address, and it would be advisable to write as early as possible and secure rooms, so that there may be no disappointment.

(For Hotel Rates, etc., see Advertisements)

There has been published this year a new Index Map and Chart of the Muskoka Lakes, size 28 x 42. It gives the location of all the hotels, cottages, etc., and can be had from Wm. Tyrell & Co., 12 King Street W., Toronto.

Close Season for Fish and Game

Province of Ontario

FISHING.—Salmon trout and white fish, Nov. 1st to Nov. 30th; both days inclusive; fresh water herring, Oct. 15th to Nov. 30th; speckled trout, Sept. 15th to May 1st; brook and river trout, Sept. 15th to Jan. 1st; bass, April 15th to June 15th; pickerel, April 15th to May 15th; maskalonge, April 15th to June 15th.

Close season partridge, Dec. 15th to Sept. 15th; deer, Nov. 15th to Nov. 1st.

A Trip Through the Muskoka Lakes to Parry Sound

It was the writer's privilege to receive an invitation to join a small party in an excursion to Parry Sound. Our trip was to be by steamer to the head of Lake Joseph, thence by stage to the Ottawa and Parry Sound Railway, and by train to the Sound.

IT was in the early days of October, the air fresh and bracing, the sun imparting sufficient warmth to make sailing delightful. We left Gravenhurst at 2 o'clock in the afternoon by the *Kenozha*, steamed northward to Port Carling, here we were transferred to the *Ahmic*, the *Kenozha* continuing on her course for Port Rosseau. Our route lay in a northwesterly direction, with many a winding in and out among the islands, actually steering towards almost every point of the compass. At Port Sandfield we left Lake Rosseau and entered upon the pellucid waters of Lake Joseph. Here the islands seemed to be even more numerous and more densely wooded. Thus, at the close of the day, as the evening shadows were shutting the enchanting landscapes from our sight, the steamer makes fast to the wharf at Port Cockburn, where we were to pass the night.

If in summer the scenery of these island dotted lakes is beautiful, when each islet is like an emerald gem on the water—and it is charming then—its shifting vistas opening out in ever new kaleidescopic patterns, if these summer pictures so please that one never wearies in looking at them, where may words be found that can convey an adequate conception of their beauty to one who has not seen these landscapes in the glory of their autumnal dress, when nature has laid aside her mantle of green and robed herself in purple and crimson and gold. And yet there is no tawdriness, everything is in exquisite taste. From russet brown to blazing scarlet, each shade of color harmonizes perfectly, or by contrast imparts a richness to the whole. Continually, as we glide over the water, new views open

out each unlike the other, yet all resplendent with a loveliness peculiar to these days when flora wraps this gorgeous robe about her ere she sleeps.

Our party was too intent upon these ever changing scenes to find time for social amusement, yet we were not wholly without amusing incidents. One of the passengers was just an interrogation point, fastening himself upon our genial botanist, whose conversation added much to the pleasure of our trip. As our boat passed an island that sloped gently to the south, a small garden appeared in which were a number of very diminutive

CAMPING.

pumpkins. "What are those?" asked the questioner. In a fit of desperation our botanist replied, "Are you such a stupid that you don't know oranges when you see them?"

Yet was our botanist most agreeably communicative. Well-informed concerning the flora of the region, he imparted much interesting and valuable information. "On that island yonder," he would say, "grows a rare variety of pine. It is at home farther north, known to some as the

Grey Pine, it is the *Pinus Banksiana* of the botanies. On the shores of most of these islands you find the black Choke Berry growing just at the water's edge, fringing them in June with a profusion of white flowers. Yonder on the top of those bald rocks you can see some low-growing evergreens, those are the Alpine Jumper, a form of the common Jumper. On the main land, to our right, is a marsh ; were we nearer you would see that it is ablaze with the scarlet berries of one of our hollies. There too, in June, one will find plenty of flowers of the rose-colored Lady's Slipper, and of other Orchids as well. All of this part of Muskoka abounds in members of the heath family, of which there is a great number of species, not a few of them valued for their fruits, and some very pretty both in fruit and flower. Here too you will find the painted Trilhum, the Wood Oxalis, its white flowers most delicately veined with pink, and a host of other early summer flowers. Besides these there are Dogwoods, Honeysuckles, Viburnums, Spireas, and the Sweet Gale and Sweet Fern, both of which are prized for their sweet scented foliage." In such manner did he entertain us, as he pointed out from time to time the haunts of woodland beauties that grow on the islands, or on the shores of these fascinating lakes, or called us to see some specially attractive view. Those who take pleasure in a woodland stroll, gathering a bouquet of wild flowers, and especially those who have a botanical turn and wish to enrich their collection with specimens to be met with only in such localities, would find no outing more enjoyable, none more easily accessible, than amid the peculiar flora of this most healthy region.

We found a spacious and comfortable hostelry in the Summit House, at Port Cockburn. The summer guests had departed, the immense dining-hall deserted, but in a cosy room, in keeping with the present number of guests, we supped and breakfasted. In the morning we joined our botanist, already on the lawn critically examining a tree heavily laden with its fruit. Inquiring what he had found, he replied, "a Rim Ash." Our host promptly challenged his correctness, asserting very positively that it was a White Ash. "Now," says our botanist, "let us see what you know about it ! What is that tree ?" pointing to another standing but a few feet away. "That too is a White Ash," replies our host, "it has no seeds this year." "Do you know why ?" he was asked. "No, you don't !" for he made no reply. "Yes," says our now triumphant botanist, "that shows how much you know about ash trees. It has no

seeds; it never will have; it is the male, its flowers bear pollen only; this tree is the female, it receives its pollen from that one; in this way its flowers are fertilized and it bears seeds; and, I tell you, it is a Rim Ash." Our host was silent, whether he was convinced that he was wrong in calling it White Ash cannot be told, he gave no sign.

After breakfast our party took stages for Maple Lake station, riding through a wooded country diversified with hill and dale, and frequent picturesque views of lakes and meadows. We were there in good time for the train, which brought us to the present terminus on the Sound, near the Rose Point House, a new hotel, embowered amid the trees, yet with a full view of the water in front. To our surprise, we found the house supplied with all the appointments of a first-class hotel, even to electric lighting. Dinner over, we were conveyed in the steam yacht to the city, returning in time to take the train for Maple Lake station, where the stages were in readiness to take us back to the Summit House. In the early dawn of the next morning the shrill whistle of the steamer summoned us on board, and taking a somewhat different route through the islands, landed us on the wharf at Gravenhurst as the clocks were telling out the hour of noon.

It was a delightful trip indeed; one to be long remembered; a bright, sunny episode in life's story.

D. W. Beadle.

Toronto, November 20th, 1896.

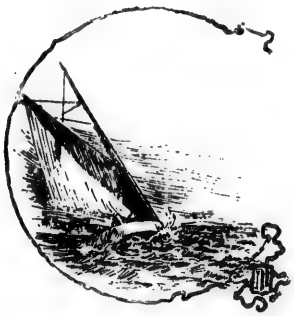

Burk's Falls and Magnetewan River

THE beauty of Muskoka lies as much in its rivers as in its lakes. The **Magnetawan River** is situated 60 miles north from Gravenhurst, at Burk's Falls, on the line of railway running to Lake Nipissing. The river is traversed daily by the Muskoka Navigation Company's steamer **Wenonah.** Fine speckled trout fishing is to be had in this district.

For 15 miles the river is followed, winding to and fro, as all Muskoka rivers seem to do, to the Village of Magnetawan, when passing through

THE NOVICE.

the locks, continues for 3 miles, and then enters the lovely lake **Ahmic,** on which is situated **Ahmic Harbor,** 40 miles from Burk's Falls. From here campers can continue their canoe trip 12 miles to Lake Wa-Wa-Kesh, and thence to Byng Inlet, about 55 miles away, on the Georgian Bay. In this distance there are twenty portages, of various lengths, some from one to two miles, but most are only a few yards. Their combined length is about eight miles, leaving forty-two miles of good canoeing water. It is a trip not to be attempted without Indian guides.

Hotels and Boarding Houses on The Lakes

Lake Muskoka

Minnewaska Hotel..	F. Hurlbut	Proprietor..	Gravenhurst P.O.
Windsor Hotel.....	W. McDivitt.....	" ..	"
Caledonia Hotel.. .	J. Sharpe.....	" ..	"
Private Board.....	Capt. J. Henry..	" ..	"
"	Mrs. F. Baillie..	" ..	"
"	Wm. Smith	" ..	"
Rossclair.	W. T. Noble ...	" ..	"
Beaumaris Hotel...	E. Prowse.....	" ..	Beaumaris P.O.
Clifton House.....	J. Board	" ..	Bala P.O.
Bala Falls Hotel....	T. Currie.....	" ..	"
Milford Bay House..	R. Stroud.....	" ..	Milford Bay P.O.
Robinson House....	T. M. Robinson.	" ..	Gravenhurst P.O.
Camp Sutton House.	E. B. Sutton....	" ..	Whiteside P.O.
Hazel Glen Cottages.	R. O. Miller....	" ..	Gravenhurst P.O.

Port Carling River

Stratton House.....	John Fraser....	Proprietor..	Port Carling P.O.
London House.....	S. Cope.....	" ..	"

Lake Rosseau

Windermere House..	T. Aitken.....	Proprietor..	Windermere P.O.
Fife House.....	D. Fife	" ..	"
Maplehurst House..	J. P. Brown....	" ..	Maplehurst P.O.
Monteith House....	J. Monteith.....	" ..	Rosseau P.O.
Cleveland House....	Mrs. Minett....	" ..	Minett P.O.
Woodington Hotel..	M. Woods	" ..	Woodington P.O.
Ernscliffe House....	A. Judd.....	" ..	Juddhaven P.O.
Newport House....	G. W. Brabant..	" ..	Aspdin P.O.

Between Lakes Joseph and Rosseau

Prospect House	E. Cox.....	Proprietor..	Port Sandfield P.O.

Lake Joseph

Summit House.....	H. Fraser & Sons.	Proprietors..	Port Cockburn P.O.
Hamill's Point Hotel.	Mrs. Hamill	Proprietor ..	Hamill's Point P.O.
Craigie-Lea House..	Miss J. P. Creigh.	"	..Craigie-Lea P.O.
Stanley House.....	W. B. Maclean..	"	..Stanley House P.O.
Barnesdale House ..	J. J. Barnes	"	..Gordon Bay P.O.

Maple Lake Coach Route

Sword's Hotel.....	J. Sword.....	Proprietor..	Maple Lake Sta. P.O.

Magnetawan Route

Burk's Falls

Burk House.....	D. F. Burk.....	Proprietor..	Burk's Falls P.O.
Clifton House.....	S. E. Brodier...	" ..	"

Magnetawan Village

Magnetawan House.	J. Kyle.....	Proprietor..	Magnetawan P.O.
Grand View House..	J. Heavener	" ..	"

Cecebe

Cecebe House.....	W. A. Cowan ..	Proprietor..	Cecebe P.O.
Linden House.....	Scott Milne.....	" ..	"

Ahmic Harbor

Cliffbourne House..	M. Williams	Proprietor..	Ahmic Harbor P.O.

Georgian Bay Route

Rose Point Hotel...	W. F. Thompson.	Proprietor..	Parry Sound P.O.
Belvidere Hotel.....	The Manager...	" ..	"

Toronto

The Queen's Hotel

SPECIAL ATTENTION
TO TOURISTS FOR THE LAKES

Situated close to
Niagara Navigation Co.'s Wharf
and
Union Station

Maps and Guide Books to the Muskoka Lakes, and all information can be had at the Book Stall in the Hotel.

About Supplies.

UNLESS intending to stay at an hotel, the whole question of supplies may, with advantage, be referred to MICHIE & CO., Toronto, the Largest and Finest Grocery and Wine House in Canada.

Michie's establishment has been located near the corner of King and Yonge Streets, Toronto's busiest corner, since 1835 (62 years), and having successfully catered for years to the requirements of tourists and sportsmen, is well and favorably known in Pennsylvania and New York, and has customers from almost every State in the Union, as well as from every Province in Canada.

A card addressed to Michie & Co., Toronto, will provide you with their price list, and all possible information of whatever kind is at your disposal through them.

To describe their complete system it is only necessary to say that, should you merely pass through Toronto on your way to the Lakes, having no time to call at their store, your goods, previously ordered by mail, will await you at the depot in care of a clerk; and if, having returned home, you have cause for complaint about a single article, its price will be cheerfully refunded.

A complete Map of the Lakes, size 28 x 42 inches, can be had from MICHIE & Co., indicating the Steamboat and Canoe Routes, Hotels, Summer Cottages, etc. Price 75c.

THE NORTH SHORE NAVIGATION CO. LTD.

STEAMERS ...

"City of London"
"City of Toronto"
"City of Midland"
"City of Collingwood"
"City of Parry Sound"
(Lighted by Electricity throughout)

GEORGIAN BAY ...
ROYAL MAIL LINE

RUNNING IN CLOSE CONNECTION WITH THE GRAND TRUNK AND CANADIAN PACIFIC RYS.

SOO LINE.—Leaves Collingwood 1.30 p.m., and Owen Sound 11.45 p.m., every **Tuesday and Friday,** for all intermediate ports to Saulte Ste. Marie, and during July and August to **Mackinac Island,** connecting there with steamers for Milwaukee and Chicago.

NORTH SHORE LINE.—Leaves Collingwood every Monday and Thursday at 1 p.m. for Parry Sound, Byng Inlet, French River, and Killarney, connecting there with Soo Steamers. Parry Sound Route, leaves Penetang 11.45 a.m. (during July and August 1 p.m.) and Midland at 2.00 p.m. daily (Sundays excepted) for Sans Souci, Rose Point, Parry Harbor and Parry Sound, connecting there on Mondays and Thursdays with "City of Parry Sound"; also daily with rail and stage to Port Cockburn, where connection is made with the Muskoka Navigation Co's steamers for all parts on Muskoka Lakes to Gravenhurst.

Full information and tickets can be obtained from all Railway and Tourist Agents, or by applying to

MANTAND & RIXON, Agents,
Owen Sound.

M. BURTON, Manager,
Collingwood.

EXCURSION FARES Collingwood or Owen Sound to Mackinac and return, $14.00. Collingwood to Killarney and return, $6.00. Penetang or Midland to Parry Sound and return, $3.50. The two first named include meals and berth; the latter one, meals and berth extra.

FOR PARTICULARS ASK FOR OUR FOLDERS AND TIME TABLES

THE RATHBUN CO.

HEAD OFFICE,
DESERONTO, ONT.

GRAVENHURST AGENCY.

GENERAL LUMBER MERCHANTS.
DEALERS IN LUMBER, LATH AND SHINGLES.

BUILDING MATERIAL

Including Sashes, Doors, Mouldings, Cedar Posts, Pickets, Terra Cotta, Pressed Brick, Plaster Paris, Portland Cement, &c.

FLOUR . . . . . .

Our stock of Flour of different grades will be found superior to the flours in general use.

COAL . . . . . .

A large stock of Stove, Smith and Steam Coal kept on hand.

FOR FURTHER PARTICULARS APPLY TO OUR AGENT AT

GRAVENHURST, ONT.

MICKLE, DYMENT & SON,

GRAVENHURST,

DRESSED FLOORING

CLAPBOARDING

CALIFORNIA SIDING

MANITOBA SHEETING

MOULDINGS, &c.
ALWAYS IN STOCK.

SASH AND DOORS
FURNISHED TO ORDER.

MANUFACTURERS OF

Lumber, Lath AND Shingles.

BUILDING TIMBER.

Joisting AND Scantling

IN PINE OR HEMLOCK.

HAVING A VERY LARGE STOCK OF LUMBER TO PICK FROM WE ARE PREPARED TO FURNISH ALMOST ANY QUALITY OF

DRY PINE, HEMLOCK OR HARDWOOD LUMBER

REQUIRED FOR BUILDING SUMMER RESIDENCES OR COTTAGES.

CORRESPONDENCE SOLICITED.

FOR SALE.

ISLAND B, OR FARE-THEE-WELL ISLAND

In Lake Muskoka, about three and a half miles from Beaumaris. This Island, containing 14 acres, is well wooded with pine, oak and soft maple, is surveyed into six lots of from two to three acres each, has a good building site and bathing ground on each lot. This Island is very close to Steamboat route. Will be sold in bulk or by lots.

ISLAND RODICK.

This is a beautiful Island of about five acres, about one and a half miles from Beaumaris. Close to Steamboat Route. Timber principally pine. Has several bathing places, and steamboats can land on one side without wharf.

Several Small Islands in Lake Muskoka also for sale.

For terms and particulars address C. MICKLE, Gravenhurst.

Monteith House

Rosseau, Muskoka.

This Hotel is situated at the head of Lake Rosseau, and has accommodation for 200 guests.

Good black bass, pickerel, salmon and speckled trout fishing in the immediate vicinity. Lawn tennis, billiards, boating, bathing and dancing are provided for. The largest hall in Muskoka for dancing and theatrical performances. Water supply to all parts of the house. Hot and cold water baths, and all sanitary precautions have been taken to the satisfaction of the Provincial Medical Health Officer.

The famous Shadow River (a cut of which will be found on another page) is only five minutes' row or paddle from the hotel, and is one of Muskoka's famous attractions. Daily mail, express and the telegraph office in the house. Comfortable conveyances may be hired and drives made into the country to the numerous small inland lakes where fishing is very good for black bass. Daily stage route to Sword's Hotel, Maple Lake Station on the O. A. & P. Ry., a distance of 12 miles, thence by rail to Parrysound and Georgian Bay.

First-class stock of wines, liquors and cigars constantly on hand.

The management of this hotel pays every attention to the comfort and convenience of its guests. Rates cheerfully quoted on application to

JOHN MONTEITH,
PROPRIETOR.

N. B.—THE RESIDENT PHYSICIAN LIVES IN THE HOTEL.

Summit House

Port Cockburn

LAKE JOSEPH.

The Largest and Most Attractive Hotel on the Muskoka Lakes.

EXTENSIVE PROMENADE BESIDES

AN ISLAND PARK

IN CONNECTION WITH THE HOUSE.

An excellent licensed Passenger Yacht belonging to the Hotel. Fine scenery and good fishing in the neighborhood. Boats, canoes and excellent guides on the spot. . . . . .

HAMILTON, FRASER & SONS, Proprietors.

ROOMS FOR 80 GUESTS. . . . .
MAILS DAILY . . . . . .
POST OFFICE ON PREMISES.
TERMS, FROM $7.00 per week.

Walks, Drives, Lawn Tennis, Croquet, Swings, Quoits, Boats for Hire, Etc. Fine Spring of Pure Water, eradicates Malaria.

$1.25 per day.

SPECIAL RATES FOR FAMILIES.

MILFORD BAY HOUSE,

MUSKOKA LAKE, ONTARIO.

FINE SANDY BEACH
FOR BATHING, FISHING, Etc.

R. STROUD, Proprietor.

MAPLEHURST

MUSKOKA ONT. CANADA

This Hotel

Is strictly a Summer Resort,
is beautifully situated at the head of Lake Rosseau.

THE . TABLE . AND . SANITARY . ARRANGEMENTS . ARE UNEXCELLED . AND . IN . ALL . ITS . APPOINTMENTS THE . HOTEL . IS . STRICTLY . FIRST-CLASS. . . . . THE . BEAUTIFUL . SHADOW . RIVER, . MUSKOKA'S . SHOW PLACE, . ONLY . A . QUARTER . OF . A . MILE . DISTANT. . GOOD FISHING, . BATHING, . BOATING, . LAWN . TENNIS, . BILLIARDS, BALL . ROOM, . TELEGRAPH . AND . DAILY . MAIL. . ALL STEAMERS . CALL . AT . THE . WHARF. . . . . .

Terms $2.00 and $1.50 a day. $12.00 and $10.00 a week. ***J. P. BROWN, PROPRIETOR.***

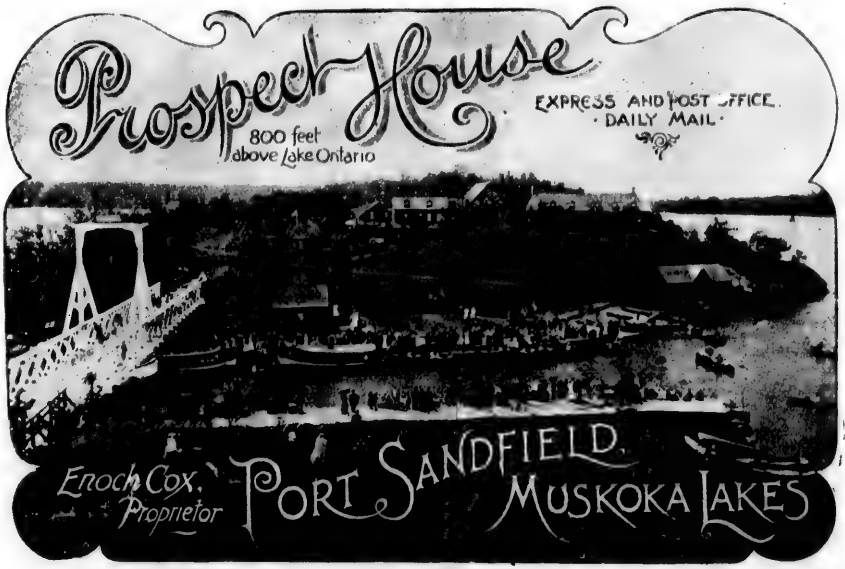

Prospect House Hotel, Port Sandfield, is one of the largest Summer Resorts on the Muskoka lakes. It is situated at the junction of lakes Rosseau and Joseph. There are fine verandas for promenade, a long stretch of sandy beach for bathing, good tennis grounds, billiard room, large hall for amusements. It is the centre of social entertainments. One of the Company's excursion steamers to different parts of the lake calls daily at the hotel. It is in the centre of the fishing grounds, boats for hire, express and post office, daily mail. It is noted for its good service, good table and large patronage, in short all the necessary adjuncts for the comfort, health or pleasure of patrons. The charges are moderate. Illustrated circular. Tariff rates on application.

ENOCH COX, Proprietor.

STRATTON HOUSE

SUMMER SEASON 1897

PORT CARLING

MUSKOKA LAKES

CANADA

THIS comfortable Family Hotel, partly remodeled, is delightfully situated and is decidedly the most central and convenient stopping place on the chain of lakes, as visitors can get to any point and return the same day.

The scenery is beautiful, air pure and invigorating. Many pretty walks in the neighborhood. Good locality for hay fever patients. A liberal table kept. The bedrooms are comfortable and airy and the house is heated with hot air.

Tennis Lawn.

Suitable bathing beach for ladies and children near at hand. A well equipped library and reading room in close proximity.

The fishing consists of bass, pickerel and salmon. There is a good boat house for the convenience of visitors. No guest with pronounced symptoms of consumption taken. Parties leaving Toronto and Hamilton in the morning arrive here about 4 p.m. Baggage checked direct.

Daily mail. **Terms, $1.50 per day.**

ADDRESS

John Fraser

PORT CARLING
Muskoka
Canada

W. HANNA & CO.,

PORT CARLING,

GENERAL MERCHANTS AND DEALERS IN

TOURISTS' AND CAMPERS' SUPPLIES.

. . . GROCERIES AND PROVISIONS

DRY GOODS, BOOTS AND SHOES

. . STOVES, TINWARE, CROCKERY

. . . HARDWARE AND FURNITURE

SAVE
EXTRA BAGGAGE
AND TROUBLE
BY PURCHASING
YOUR SUPPLIES
FROM

W. HANNA & CO.

at Port Carling,

The "Hub"
of the Muskoka Lakes.

COTTAGERS

Campers and Visitors supplied by our Supply Boat "Mink," calling at cottages, camps and hotels on Lakes Muskoka, Rosseau and Joseph. A complete stock of Groceries and Provisions, Home-made Bread, etc., on board. Also a Butcher with full supply of Fresh Meats.

VISITORS

THE

Rose Point Hotel

PARRY SOUND

To this Hotel enjoy all the advantages of a beautiful and healthful environment together with every comfort and convenience in the house itself, including bathrooms, etc. No portion of the celebrated Georgian Bay is more attractive than that which lies in the immediate vicinity. The approaches are in sheltered water and boating may be indulged in at all times with safety, a steam yacht and row boats being available at the hotel. There is splendid bass fishing within easy reach and the facilities for enjoying it are practically good. The resort is very easy of access. There is daily communication with all points south by boat from Midland and Penetanguishene, and from the east by the Ottawa and Parry Sound Railway, which reaches the bay at this spot, the Town of Parry Sound being one mile distant. The latter railway also makes close connection with the Grand Trunk Railway, and travellers from Muskoka connect with it via Rosseau or Pt. Cockburn. This last route presents many advantages and promises to become very popular. Special rates are given to families.

Address, **W. F. THOMSON,** Parry Sound.

Belvidere Summer Hotel PARRY SOUND

THIS well-established and popular hotel is splendidly situated, having a commanding view of the Georgian Bay and surrounding landscapes. Good fishing and boating. Extensive grounds in connection with the hotel. Address the Manager.

TOURISTS' SUPPLIES.

HOMER & CO.

DEALERS . IN . DRY . GOODS, . GROCERIES, FRUIT, . CONFECTIONERY, . CROCKERY, GLASSWARE, . FLOUR . AND . FEED, . BOOTS AND . SHOES, . HARDWARE, . STOVES, TINWARE, . ETC. . . . . .

OUR SUPPLY BOAT "EDITH MAY" calls at all Points, Cottages, Camps and Hotels on Lakes Rosseau and Joseph, and is stocked with a complete assortment of Finest Groceries, Fruits, Confectionery, etc. Save freight and all unnecessary trouble by purchasing your Supplies from our Supply Boat, or direct from our Stores at . . . . .

GRAVENHURST AND ROSSEAU.

WINDERMERE HOUSE,

WINDERMERE, LAKE ROSSEAU,
MUSKOKA.

This popular establishment, now one of the largest in Muskoka, with its new front and large double verandahs, can accommodate two hundred guests. The House stands on a magnificent elevation overlooking Lake Rosseau, and for natural beauty, the scenery and surroundings are unsurpassed in this "Trossachs of Canada." A beautiful sandy beach (the best in Muskoka) adjoins the premises, which, with the bathing houses, etc., affords facilities for ladies' and children's bathing not to be found elsewhere.

Pure Milk and Fresh Vegetables

Supplied daily from a farm connected with the House.

Mail and Passenger Steamers call daily, morning and evening. Post office, express and telegraph offices on the premises.

Terms, $1.50 per day.
Special Rates to Families.

THOS. AITKEN, PROPRIETOR,
WINDERMERE P.O.

DR. A. P. CORNELL,
THE CORNER BOOK AND DRUG STORE,
GRAVENHURST.

A full supply of
Pure Drugs, Medicines,
Perfumes, Fancy Goods, Etc.
The latest Novels and Periodicals,
Books and Stationery.
Complete stock of Fishing Tackle.
One of the largest stocks of Fishing Tackle carried in Ontario.

Careful and personal attention paid to all orders. Telephone connection with Muskoka Wharf.
Opposite Albion Hotel.

THE CALEDONIAN HOTEL,

JOHN SHARPE,
Proprietor.

RATES
$1.00 PER DAY.

GRAVENHURST,
ONT.

LARGE
SAMPLE ROOMS.

First-class accommodation for the travelling public and commercial men.

CRAIGIE-LEA HOUSE,

LAKE JOSEPH,
MUSKOKA,
CANADA.

BEAUTIFULLY situated, at an elevation of 503 feet above Lake Ontario. Climate especially beneficial to Throat and Lung Affections. Offers superior inducements in the way of Fishing, Boating and Bathing. House entirely remodelled and refurnished. Table supplied with home productions. Special rates to families or for the season. Open July 1st. Terms on application. Address

MISS CREIGH, Sewickley, P. A., U. S.

BALA FALLS HOTEL,

THOMAS CURRIE,
Proprietor.

BALA P.O.,
MUSKOKA, ONTARIO.

The Hotel is located on Bala Bay at the head of the Muskosh River. This river is noted for its

Bass and Pickerel Fishing.

Three miles from Hotel it branches into two streams, the one known as the Muskosh and the other as the Moon river, noted for their muskalonge and pickerel fishing. Excellent boating and canoeing and for fishing and scenery our location cannot be excelled. Rates $1.25 per day, $6 and $8 per week. Special rates to parties for the season.

STANLEY HOUSE,

LAKE JOSEPH,
MUSKOKA,
CANADA.

This House is open from June 1st till Nov. 30th. The situation is quite free from hay fever. Boating, fishing, good hunting, lawn tennis, swings, &c., fine sandy beach for bathing, beautiful bush scenery. Post office, piano, &c.

TERMS.

June - - - - - -	$1 per day,	$5 to $6 per week.
July, Aug., Sept. - -	1.25 "	6 to 8 "
Oct. and Nov. - - -	1 "	5 to 6 "

W. B. MACLEAN, PROPRIETOR.

ERNSCLIFFE, LAKE ROSSEAU.

THIS popular Boarding House is situated on a promontory of land on Lake Rosseau, within five miles of Rosseau Village. Good substantial farm board. First-class fishing and boating. Pretty walks in vicinity; splendid view of lake and islands. Accommodation for thirty guests.

Post Office and Daily Mail. **Terms, $1.00 per day.**

ALFRED JUDD, Proprietor,

JUDHAVEN P.O., MUSKOKA, ONT.

Newport House.

BEAUTIFULLY SITUATED

ON THE EAST SHORE OF SKELETON LAKE ROUTE OF TRAVEL BY STAGE FROM WINDERMERE WHARF VIA ULLSWATER TO SKELETON BAY, THENCE BY STEAM YACHT TO THE HOTEL.

TERMS, $1.50 TO $2.00 PER DAY.

GORDON W. BRABANT, Proprietor,

ASPDIN P. O.

W. J. JOHNSTON,

PORT CARLING.

A LARGE SUPPLY OF **Boats, Canoes, &c.,**

KEPT CONSTANTLY ON HAND AT

PORT CARLING

AND

WINDERMERE

JOHN SWORD, MAPLE LAKE STATION.

PROPRIETOR OF

SWORD'S HOTEL

AND

Sword's Stage Line

Running daily between the Canada Atlantic Railway and the Muskoka lakes at Port Cockburn and Rosseau

Livery Stables in connection with the Hotel.

CAMP SUTTON.

SITUATED UPON THE NEW ROUTE VIA BALA CANAL AND ULLSWATER BAY.

OFFERS.... Good accommodation for a few Boarders, by appointment only, very select party, mostly Theologians.

Terms $1.00 per day. **E. B. SUTTON, Proprietor.**

BALA P.O.

JOHN BURGESS, BALA, ONT.,

General Store and

Purveying Establishment.

EVERY REQUISITE FOR

COTTAGERS, CAMPERS AND SPORTSMEN.

ORDERS PROMPTLY ATTENDED TO.

Windsor Hotel,

THE LEADING COMMERCIAL AND TOURIST RESORT. LARGE ROOMS.

GRAVENHURST, ONT.

Electric Bells and all modern conveniences. Every attention paid to guests. Bar stocked only with the best brands of Liquors and Cigars.

Rates. **$1.00 to $1.50 per day.** **WM. McDIVITT, Proprietor.**

SECURE **HEALTH** BY GOOD LIVING.

S. H. ARMSTRONG,

BRACEBRIDGE,

BUTCHER AND CATTLE DEALER. **Auctioneer and Real Estate Agent.**

Summer Resort.

FIFE HOUSE
WINDERMERE.

Beautifully situated on the shores of Lake Rosseau. Fine airy bedrooms, excellent beds, dining room has

DELIGHTFUL LAKE VIEW.

Table plentifully supplied with all the delicacies of the season. First class piano. Nice sandy beach safe in all parts for ladies and children bathing.

Daily mail and express. All letters of enquiry receive prompt attention.

"Lawn Tennis." **DAVID FIFE, Jr., Proprietor.**

MOWRY & SONS,

Gravenhurst.

FOUNDRY AND MACHINE SHOP.

All Yacht and other Marine Repairs done promptly.

BRACEBRIDGE GRIST MILL.

JAS. CALVERT.

GRISTING AND CHOPPING FLOUR.

He is purchasing good wheat by the car load, and is manufacturing the best brand of flour which he is selling at the mill, retail and wholesale.

Bran, Shorts, Chop and Chicken Feed always on hand.

W. H. WILSON,

GROCER AND BUTCHER,

GRAVENHURST.

Camping parties around the lakes supplied with Groceries and Fresh Meats at close prices. Telephone communications with Navigation Co.'s office at dock.

GOODS DELIVERED PROMPT.

If you come to Muskoka for rest

Don't load your Baggage down with Merchandise. You can buy nearly everything you want in Gravenhurst. Try purchasing hardware from

J. F. YOUNG.

We make the term Hardware as comprehensive as possible and include Fishing Tackle, Paints, Steam Fittings, Fuel Oil, Stoves, Tinware and Ammunition.

This new and elegant hotel is situated half way between the town of Gravenhurst and new Sanitarium on Muskoka Bay, being accessible both by bus and boat to all G.T.R. trains. . . . . .

Open winter and summer. Will be ready for guests on May 1st, 1897. . . . . .

GRAVENHURST POST OFFICE.

ON

MUSKOKA BAY.

THE

Minnewaska

TOURIST HOTEL.

RATES

$1 to $2 per day, with special terms to families or individuals.

The special features of this hotel are perfect sanitation, pure spring water, semi-daily boats to all points on Muskoka Lakes, moderate rates, spacious parlors, dining and ball rooms, shaded verandas, tennis lawns and shady park. . . . . .

F. S. HURLBUT, Proprietor.

Beaumaris Hotel,

MUSKOKA LAKE.

THIS HOTEL, SITUATED ON TONDERN ISLAND, IS WITHOUT DOUBT

ONE OF THE BEST PLACES ON THIS **CONTINENT FOR PEOPLE TROUBLED** WITH **HAY FEVER.**

ACCOMMODATES 150 PEOPLE.

Rates $1.50 to $2.00 per day. A first-class stock of Sail Boats, Row Boats and Canoes for hire. For further particulars apply to

EDWARD PROWSE, - - PROPRIETOR,
Beaumaris, Ont.

Henry Ditchburn **BOAT HOUSE** **Muskoka Railway Wharf**

GRAVENHURST.

HAS on hand for hire a good stock of Boats and Canoes ready for shipment up the Lakes on arrival of train, and is also prepared to receive orders from intending purchasers of Boats, Canoes, Oars, Paddles, and General Boating Supplies, samples of which, by the best makers, are kept on view.

The proprietor of the above Boat House has others well supplied at Port Carling, Windermere, Maplehurst, and Rosseau, also at the Penetanguishene Hotel and Georgian Bay, and has some desirable Summer Cottages on the Lakes to rent. Boats received for repairs or to be stored for the winter at the owners risk. Address all orders by letter to

HENRY DITCHBURN,
Post Office, Rosseau.

J. SKITCH, MERCHANT TAILOR,

OPPOSITE WINDSOR HOTEL,
GRAVENHURST.

Dealer in Gents' Furnishings, English and Scotch Tweeds and Pantings a Specialty. An excellent fit, good work and best trimmings guaranteed. Full supply of

Tourists' Outfits.

Dry Goods, Ordered Clothing, Boots and Shoes. Orders by mail promptly attended to. Telephone communication with Muskoka Wharf. All goods delivered to boats free of charge.

TELEPHONE No. 34.

Established over 25 years.

J. D. BROWN,
Manufacturer of

BELFAST GINGER ALE

And all kinds of Carbonated Beverages. All goods made from Pure Spring Water at an elevation of 300 feet above Lake Muskoka. Wholesale and retail. Campers and Cottagers supplied direct by M. N. Co.'s Boats. Mail orders receive prompt attention. Livery in connection. Union Bus meets all trains and boats. Baggage transferred.

BOX 55 GRAVENHURST. **TELEPHONE No. 24.**

H. R. KING,

BUTCHER, GRAVENHURST.

Tourists' Camps and Cottages supplied with fresh meats during the season. Goods shipped by the M. N. Co.'s boats. Freight prepaid.

Hunting Parties provisioned for the entire hunting season. Accurate and reliable information supplied as to best localities for deer, bear and all kinds of game. Mail orders promptly attended to. Telephone communication with Muskoka Wharf. Contractor for Supplies for M. N. Co.'s boats. **'Phone No. 27.**

D. McEACHREN,

BUILDER AND CONTRACTOR.

BOX 68
GRAVENHURST,
ONT.

Estimates furnished for SUMMER COTTAGES, BOAT HOUSES, &c on the Muskoka Lakes and District.

Having first-class facilities and a good stock of Builders Materials can guarantee good workmanship and prompt attention.

Cleveland's House,

Lake Rosseau,

Muskoka.

ESTABLISHED
IN 1879.

FIRST CLASS
TABLE AND ACCOMMODATION.

DAILY STEAMERS
AND EXCURSION BOATS.
TENNIS, QUOITS, CRICKET AND
GOOD BATHING.

FOR PARTICULARS AND RATES
APPLY TO

MINETT & SONS.

MINETT POST OFFICE ON PREMISES.

Boats and Canoes for Hire.

BARNESDALE HOUSE,

LAKE
JOSEPH,

MUSKOKA.

Good accommodation for fifty. Good fishing short distance from Six Mile and Kobecog Lakes.
Safe bathing for ladies and children.
Post office on the premises.
Rates, $1.00 per day. Special rates for families.

Address, JOHN J. BARNES,
Gordon Bay P. O. Barnesdale.

HAZEL GLEN COTTAGES

Are neatly furnished with or without board and are situated about two miles west of Muskoka wharf on Leg Lake which is one of a chain of lakes lying between Muskoka Lake and Severn River (or Sparrow Lake) where there is pleasant boating and pleasant fishing. Mails received daily, and conveyance furnished to and from Muskoka wharf. Boats, canoes and guides when required. For further particulars apply to

Box 10 GRAVENHURST. **R. O. MILLER.**

Photography.

BARKE & GRAY

the Photographers of Toronto and Gravenhurst, having built a new and elegant gallery in the town of Gravenhurst, Muskoka, wish to inform intending **Tourists** and Residents of the Muskoka region that they are prepared to execute all orders for work. **Groups, Houses, Camps, Picnics, &c.,** in any part of the lake district at moderate rates. Best quality guaranteed. We have also on sale choice views of the Lakes, Islands, &c., &c., as Souvenirs. Amateur work finished to order. Call and inspect. BARKE & GRAY,

561 QUEEN ST. W., TORONTO, AND GRAVENHURST, MUSKOKA.

Camping Supplies,

DRY GOODS,
GROCERIES,
BOOTS AND SHOES,
HATS AND CAPS,
CLOTHING, CROCKERY, &c.

Goods carefully packed and delivered at wharf.
Telephone connections.
Mail orders promptly shippe

J. GROVES.

F. W. Micklethwaite, PHOTOGRAPHER

Port Sandfield

ON THE LAKES FOR OVER 10 YEARS

TORONTO: 203 Yonge St. Photographs of Everything and Everybody on the Lakes

FOR SALE Grand View Island

Situate in Muskoka Lake, directly opposite Beaumaris, containing 65 acres, beautifully wooded, never burnt over, partly underbrushed, fine sandy bays, directly in the steamboat channel. Will be sold in whole or part. JAMES GRAND, Beaumaris, Muskoka, or Wellington and Jordan Streets, Toronto.

HAMILL'S POINT HOTEL,

MRS. M. HAMILL,
Proprietress.

THE FINEST SITUATION
ON
PEERLESS LAKE JOSEPH.

Extensive grounds and primeval forests upon the hotel property.

EXCELLENT STEAMBOAT SERVICE.

Good fishing, boating, &c. Rates $1.00 per day. Accommodation for 75 guests. Beautiful scenery and moderate charges for good board has rendered Hamill's Point one of the most popular resorts on the Muskoka Lake district.

HAMILL'S POINT P. O.

DR. YOUNG,

PHYSICIAN AND SURGEON,
BRACEBRIDGE

ASSOCIATE CORONER, &c.

J. H. WILMOTT,

DEALER IN
PROVISIONS,
CANNED GOODS,
FRUITS,
CONFECTIONERY,
FISHING TACKLE, &c.

BEAUMARIS, ONT.

THE
CLIFTON HOUSE, BALA.

BEAUTIFULLY SITUATED at the foot of Lake Muskoka.

In the immediate neighborhood of most popular Deer and Partridge Hunting Grounds and but half a mile distant from Moon River, the great fishing resort. Grand scenery, sandy beaches, close to post and express offices. Boats daily.

FOR TERMS APPLY TO
MRS. JOHN BOARD,
PROPRIETRESS

NO HAY FEVER. SURE CURE.

VAIR & McMILLEN,

BRACEBRIDGE, ONT.,

THE
CHEAPEST AND BEST
FRUIT AND VEGETABLE WAREHOUSE
NORTH OF BARRIE.

Orders by post or by twice daily steamer will be promptly filled. Provisions and Groceries of the best quality at moderate prices.

FRUIT A SPECIALTY.

F. D. STUBBS & CO.,

PORT CARLING,

DEALERS IN GROCERIES, DRY GOODS, BOOTS AND SHOES, FLOUR, FEED AND PROVISIONS.

CHOICE
FRESH FRUITS
IN THEIR
SEASON.

F. D. S. & Co. hope by strict attention to business and by selling good goods at reasonable prices to merit a share of the public patronage. The nearest store to the boat landings and locks.

THE QUEEN'S TORONTO

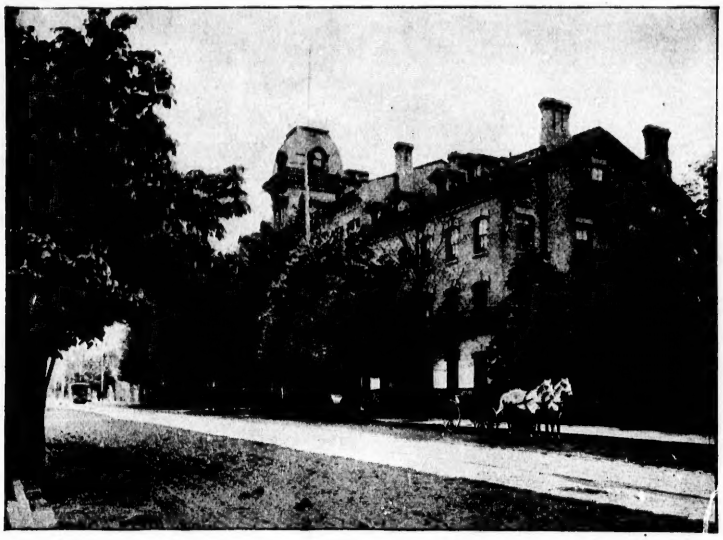

IS ONE OF THE LARGEST,
MOST COMFORTABLE
AND HOME-LIKE HOTELS
IN CANADA.

The Queen's has always been patronized by members of the Royal Family, Governor General, Prime Minister, and all distinguished English and American visitors when in Toronto . . . . . .

McGAW & WINNETT,
PROPRIETORS

RATES,
$3.00 TO $5.00
PER DAY.

Going to Toronto?

The headquarters for tourists and transient visitors is . . .

Webb's Restaurant

situated right in the heart of the city, at **66 and 68 Yonge Street.** In size and equipment it well deserves the name of the . . .

The Largest and Most Complete Restaurant in Canada.

The front elevator runs to the Ladies' Dining-room, with comfortable Waiting and Retiring Rooms adjoining.
Parcels are checked for the day free of charge.

A Muskoka Appetite

is not usually too particular, but many campers complain that it is hard to get good bread. You may overcome this difficulty by having

Webb's Bread

sent up from Toronto. We ship it two or three times a week, as desired, carefully packed to keep fresh for several days. It is made for people who want the best. Satisfaction goes with every order.

The Harry Webb Co. Ltd.

Restaurant, 68 & 68 Yonge Street
Catering Establishment, Bakery and Candy Factory, 445 & 447 Yonge Street

Toronto

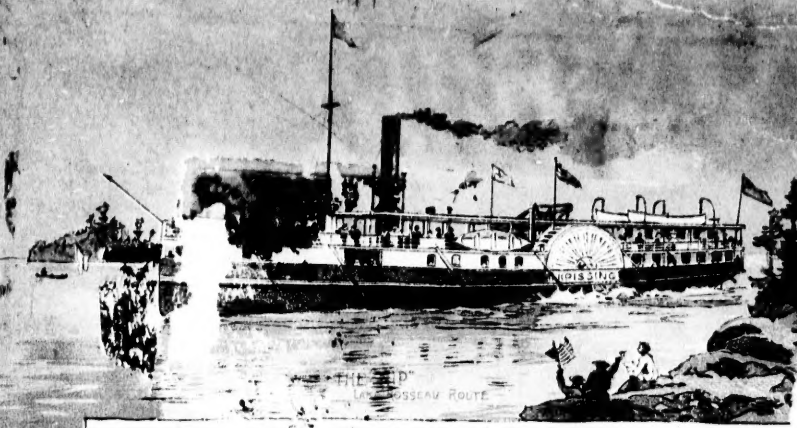

"THE [illegible]P"
LAKE [illegible]OSSEAU ROUTE

MEDORA.
LAKE JOSEPH ROUTE

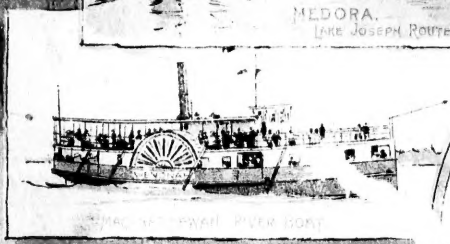

[illegible] RIVER BOAT

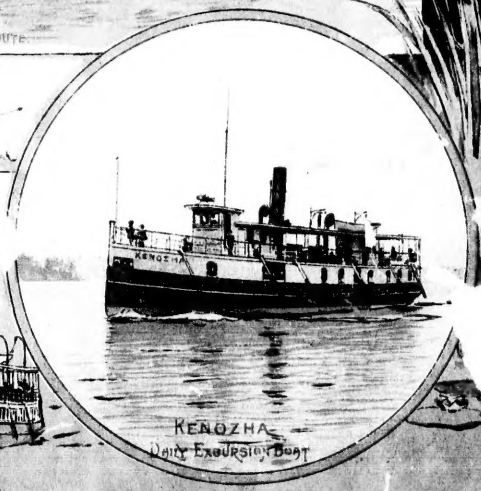

KENOZHA
DAILY EXCURSION BOAT

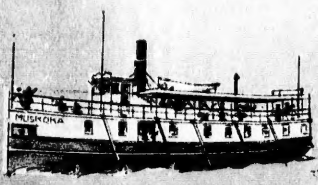

MUSKOKA.
BALA ROUTE

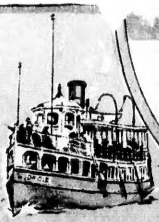

ORIOLE.